

SEE SHEET 16

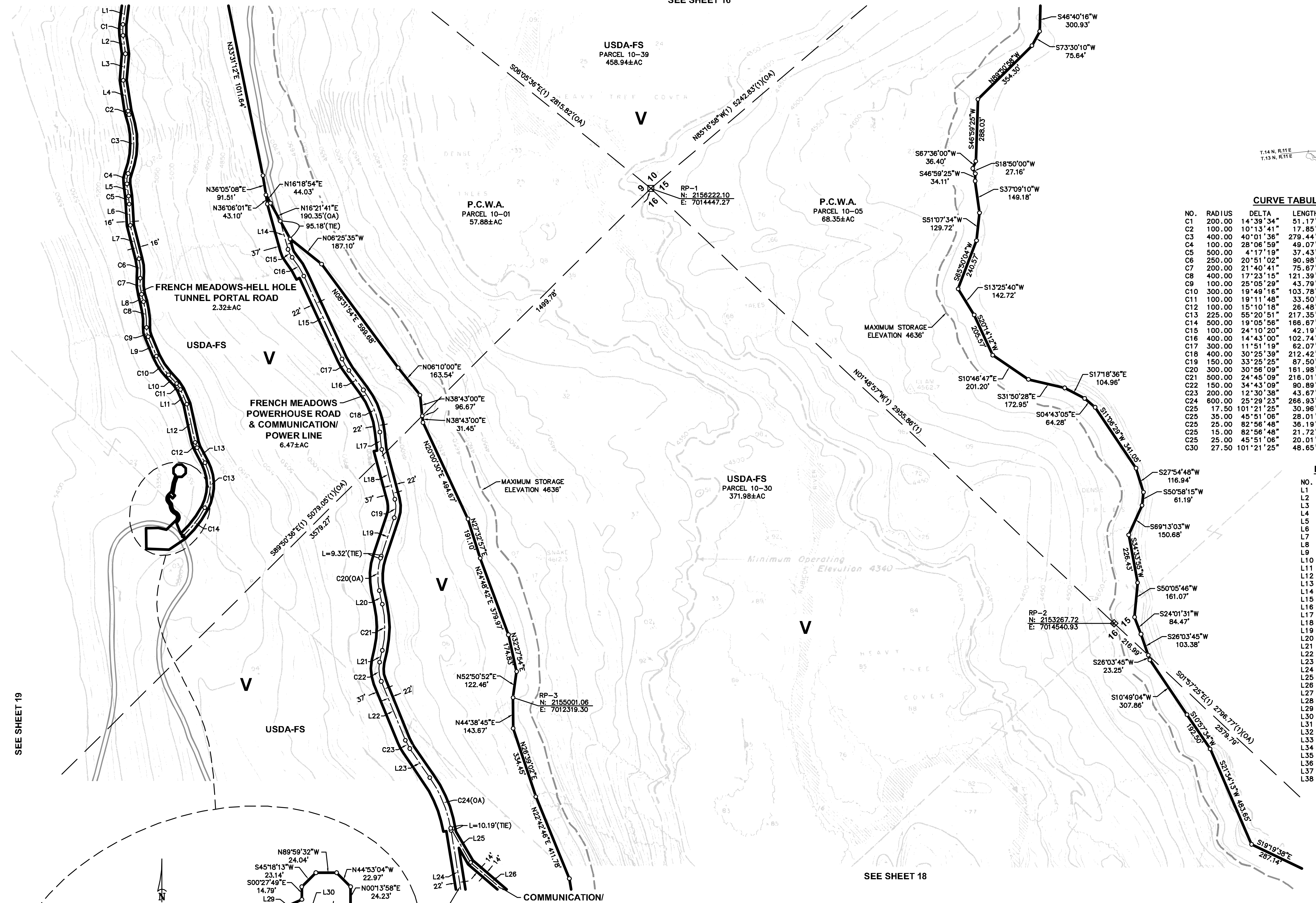

CURVE TABULATION

NO.	RADIUS	DELTA	LENGTH	BEARING	DIST
C1	200.00	14°39'34"	51.17'	N44°54'16"E	51.03'
C2	100.00	10°13'41"	17.95'	N30°55'41"E	17.83'
C3	400.00	40°01'36"	279.44'	N45°49'38"E	273.79'
C4	100.00	28°06'59"	49.07'	N51°46'56"E	48.58'
C5	500.00	4°17'19"	37.43'	N39°52'06"E	37.42'
C6	250.00	20°51'02"	90.98'	N41°00'54"E	90.48'
C7	200.00	21°40'41"	75.67'	N40°38'04"E	75.22'
C8	400.00	17°23'15"	121.39'	N38°27'22"E	120.92'
C9	100.00	25°05'29"	43.79'	N34°38'15"E	43.44'
C10	300.00	19°49'18"	103.78'	N12°08'52"E	103.27'
C11	100.00	19°11'48"	33.50'	N11°50'08"E	33.35'
C12	100.00	15°10'18"	26.48'	N25°07'44"E	26.40'
C13	225.00	55°20'51"	217.35'	N45°13'01"E	209.00'
C14	500.00	19°05'56"	166.67'	N82°28'25"E	165.90'
C15	100.00	24°10'20"	42.19'	S17°38'30"W	41.88'
C16	400.00	14°43'00"	102.74'	N12°54'50"E	102.46'
C17	300.00	11°51'19"	62.07'	N14°20'40"E	61.96'
C18	400.00	30°25'39"	212.42'	N23°37'50"E	209.94'
C19	150.00	33°25'25"	87.50'	N48°58'35"E	86.27'
C20	300.00	30°56'09"	161.98'	N48°11'13"E	160.02'
C21	500.00	24°45'09"	216.01'	N45°05'43"E	214.33'
C22	150.00	34°43'09"	90.89'	N40°08'43"E	89.51'
C23	200.00	12°43'00"	43.67'	N18°29'50"E	43.58'
C24	600.00	25°29'23"	263.93'	N22°59'12"E	264.73'
C25	17.50	101°21'25"	30.96'	N39°19'18"E	27.08'
C25	35.00	45°51'06"	28.01'	S11°34'08"W	27.27'
C25	25.00	82°56'48"	36.19'	S48°35'25"W	33.11'
C25	15.00	82°56'48"	21.72'	S48°35'25"W	19.87'
C25	25.00	45°51'06"	20.01'	S11°34'08"W	19.48'
C30	27.50	101°21'25"	48.65'	N39°19'18"E	42.55'

LINE TABULATION

NO.	BEARING	DIST
L1	N52°14'03"E	96.77'
L2	N37°34'29"E	86.72'
L3	N49°39'59"E	123.63'
L4	N36°02'32"E	144.11'
L5	N37°43'27"E	57.28'
L6	N42°00'46"E	98.48'
L7	N30°35'23"E	161.14'
L8	N29°45'44"E	35.39'
L9	N22°03'30"E	98.17'
L10	N02°14'14"E	55.45'
L11	N21°26'01"E	74.36'
L12	N32°42'54"E	191.80'
L13	N17°32'35"E	78.83'
L14	S29°43'40"W	136.46'
L15	S20°16'20"W	424.68'
L16	S08°25'00"W	113.28'
L17	S38°50'30"W	81.41'
L18	S30°13'53"W	239.48'
L19	S63°39'18"W	188.72'
L20	S32°43'09"W	85.33'
L21	S57°28'18"W	56.46'
L22	S22°45'09"W	295.99'
L23	S35°43'54"W	390.64'
L24	S10°14'31"W	165.03'
L25	S14°52'15"W	184.29'
L26	S04°11'42"E	241.75'
L27	N89°56'11"W	22.32'
L28	S54°06'22"W	41.36'
L29	S65°53'56"W	35.94'
L30	S45°33'12"E	21.55'
L31	N65°53'56"E	31.43'
L32	N54°08'22"E	43.57'
L33	S89°56'11"E	5.74'
L34	N00°07'15"E	15.72'
L35	N89°56'25"E	16.50'
L36	S00°01'17"W	15.76'
L37	S89°56'11"E	3.29'
L38	N07°07'01"E	17.43'

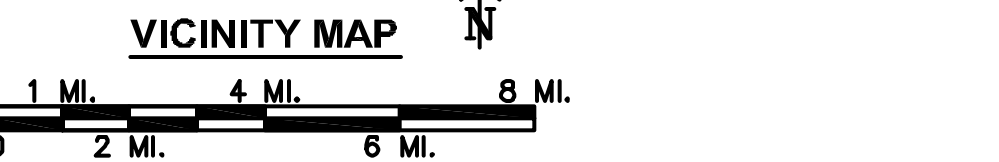

LEGEND

- PROJECT BOUNDARY
- RESERVOIR STORAGE STAGE
- TUNNEL (WITH SHAFT)
- SECTION LINE, ESTABLISHED
- SECTION LINE, PROTRACTED
- SUBDIVISION LINE, GOVERNMENT LAND SURVEY
- SECTION CORNER, FOUND
- SECTION CORNER, RECORD
- 1/4 CORNER, FOUND
- 1/4 CORNER, RECORD
- COUNTY LINE
- U.S. FOREST BOUNDARY
- PROJECT BOUNDARY CORNER
- (OA) OVERALL DIMENSION
- RP REFERENCE POINT
- V PUBLIC LAND
- ROAD
- BRIDGE
- RIVER OR PERENNIAL STREAM
- INTERMITTENT STREAM
- SPRING
- POND OR LAKE, WATER LEVEL JULY 1961
- TREES OR BRUSH
- STREAM FLOW GAGING STATION
- WATER SURFACE GAGING STATION
- CAMPGROUND
- BUILDING
- GOVERNMENT BENCH MARK
- BENCH MARK RELOCATION
- PHOTOGRAMMETRIC PRINCIPAL POINT
- TRIANGULATION STATION
- FIELD ESTABLISHED ELEVATION
- PHOTOGRAMMETRIC ELEVATION
- MRO MINERAL RIGHTS ONLY
- (1) RECORD PER 2 ROS 78

SEE SHEET 19

SEE SHEET 18

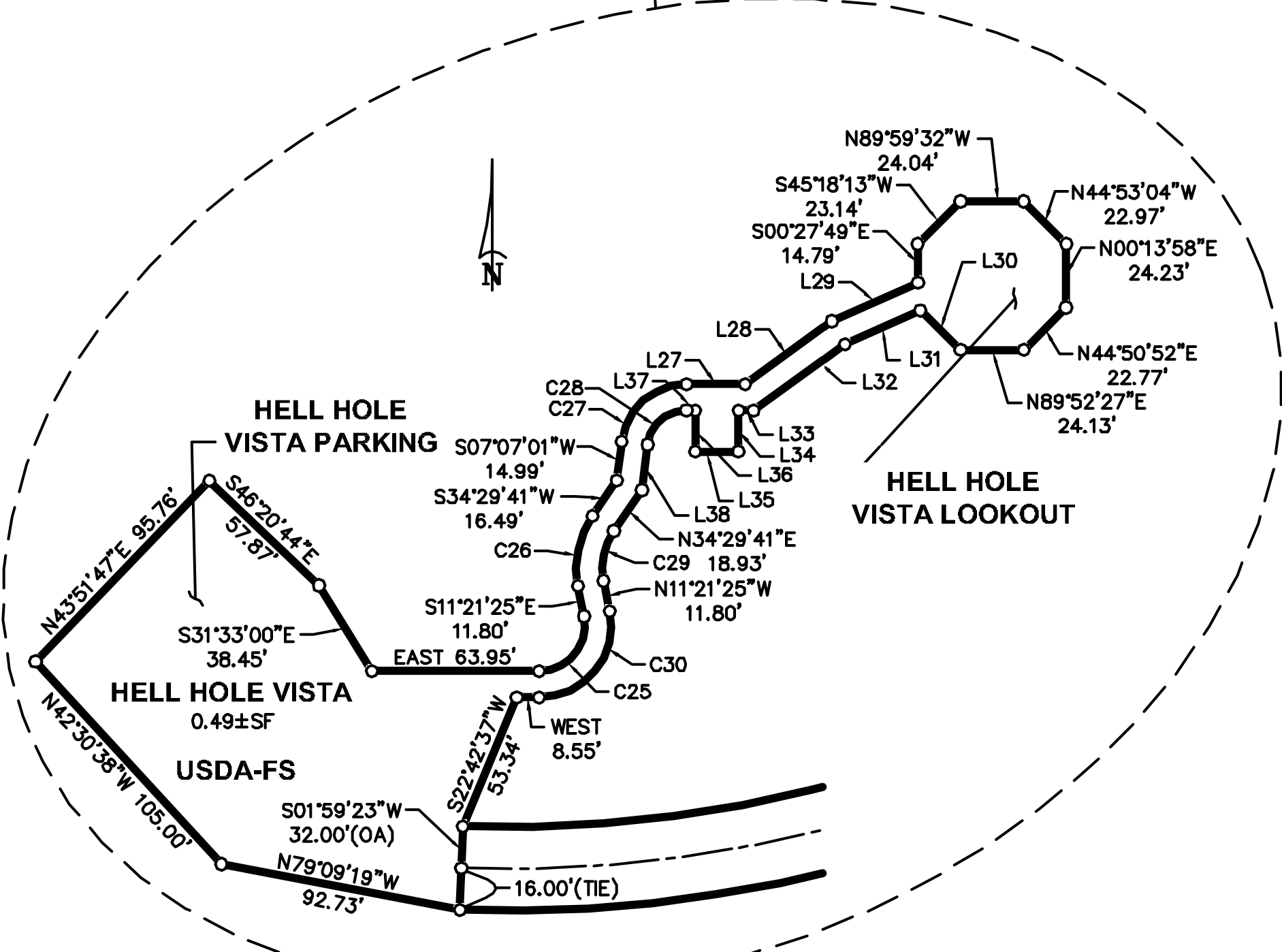

SURVEYOR'S STATEMENT
 I CERTIFY THAT I SUPERVISED THE SURVEY OF THE PROJECT LANDS; THAT THE PROJECT BOUNDARY DELINEATION FOR THE MIDDLE FORK AMERICAN RIVER PROJECT AS SHOWN ON THIS EXHIBIT 'G' IS DEVELOPED WITHIN REASONABLE ACCURACIES AS REQUIRED IN 18CFR4.39 & 18CFR4.41 TO THE GEOGRAPHIC LOCATION. THIS EXHIBIT IS BASED UPON MAPS OF THE EXHIBIT 'K', SHEET 15 OF THE MIDDLE FORK AMERICAN RIVER PROJECT NO.2079 AND BOOK 2 SURVEYS PAGE 78 OFFICIAL RECORDS OF PLACER COUNTY AND CORRECTLY SHOWN HEREON. SEE CONTROL SCHEME FOR DETAILS OF THE BOUNDARY DELINEATION AND DATA ACQUISITION.

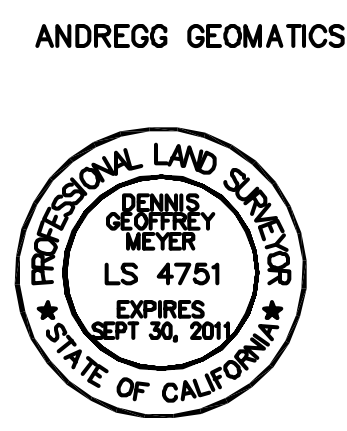

DENNIS G. MEYER, LS 4751 DATE
 LICENSE EXPIRES: 9/30/21

NOTES
 SHADED TOPOGRAPHY SHOWN HEREON PER EXHIBIT 'K', SHEET 15; MIDDLE FORK AMERICAN RIVER PROJECT; HELL HOLE RESERVOIR PROJECT AREA REVISED OCT. 20, 1977
 ALL FACILITIES AND FEATURES SHOWN HERE ON ARE PER DATA COLLECTED BY OTHERS
 MAXIMUM STORAGE ELEVATION CONTOUR OF 4636' PROVIDED BY OTHERS

REFERENCE POINT COORDINATES
 NAD83 CALIFORNIA STATE PLANE COORDINATE SYSTEM ZONE II (CCS83, ZONE 2); U.S. SURVEY FEET

EXHIBIT 'G' PROJECT 2079
 MIDDLE FORK AMERICAN RIVER PROJECT
 HELL HOLE RESERVOIR PROJECT AREA
 A PORTION OF SECTIONS 9, 10, 15 & 16, T.14 N., R.14 E., M.D.M.
 PLACER COUNTY, CALIFORNIA
 SCALE: 1"=200' FEBRUARY 11, 2011



SHEET 17 OF 33